VISIT…

LANZAROTE Caliente.COM

Oh, Pretty Woman

Words and Music by Roy Orbison and Bill Gees

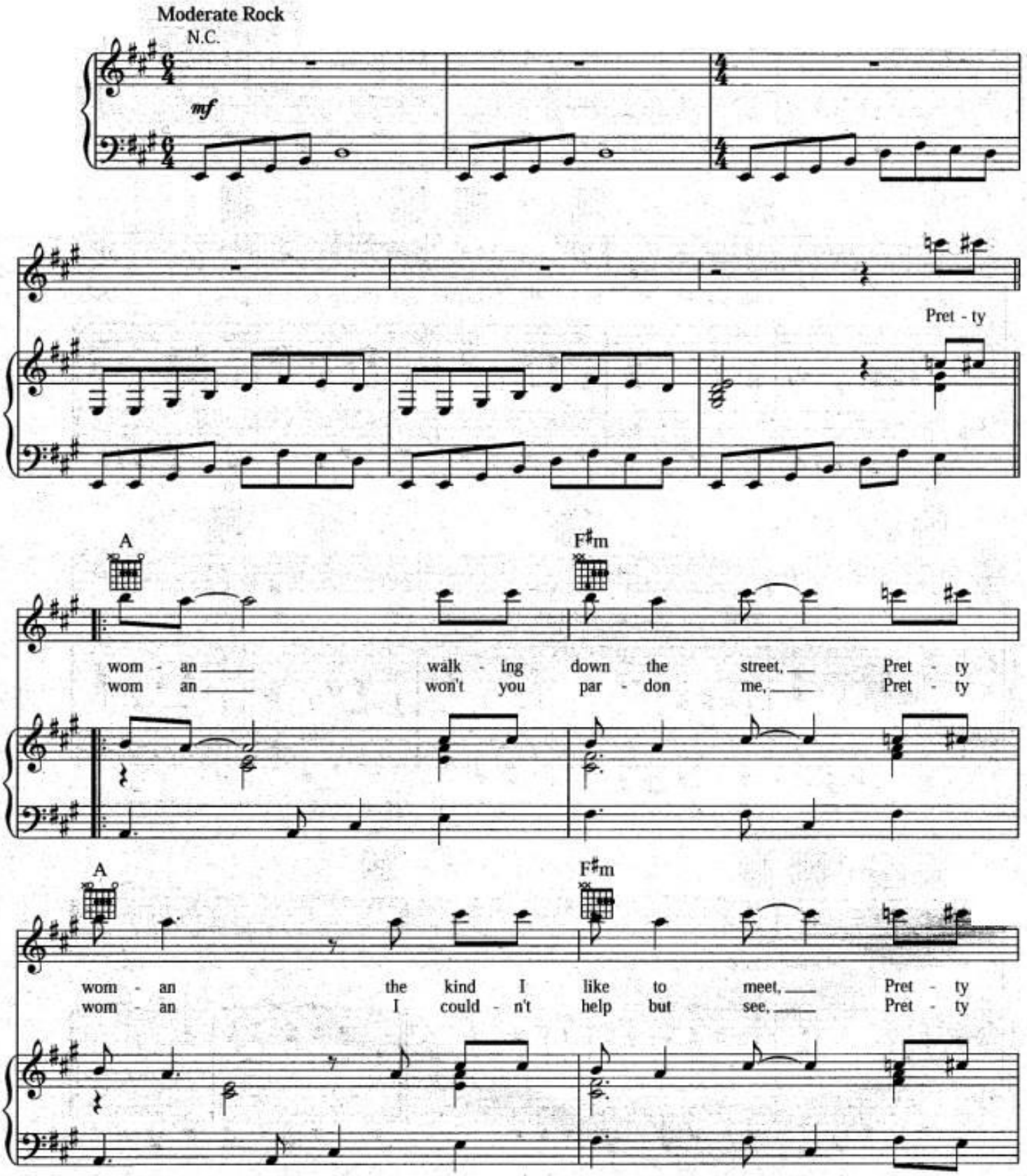

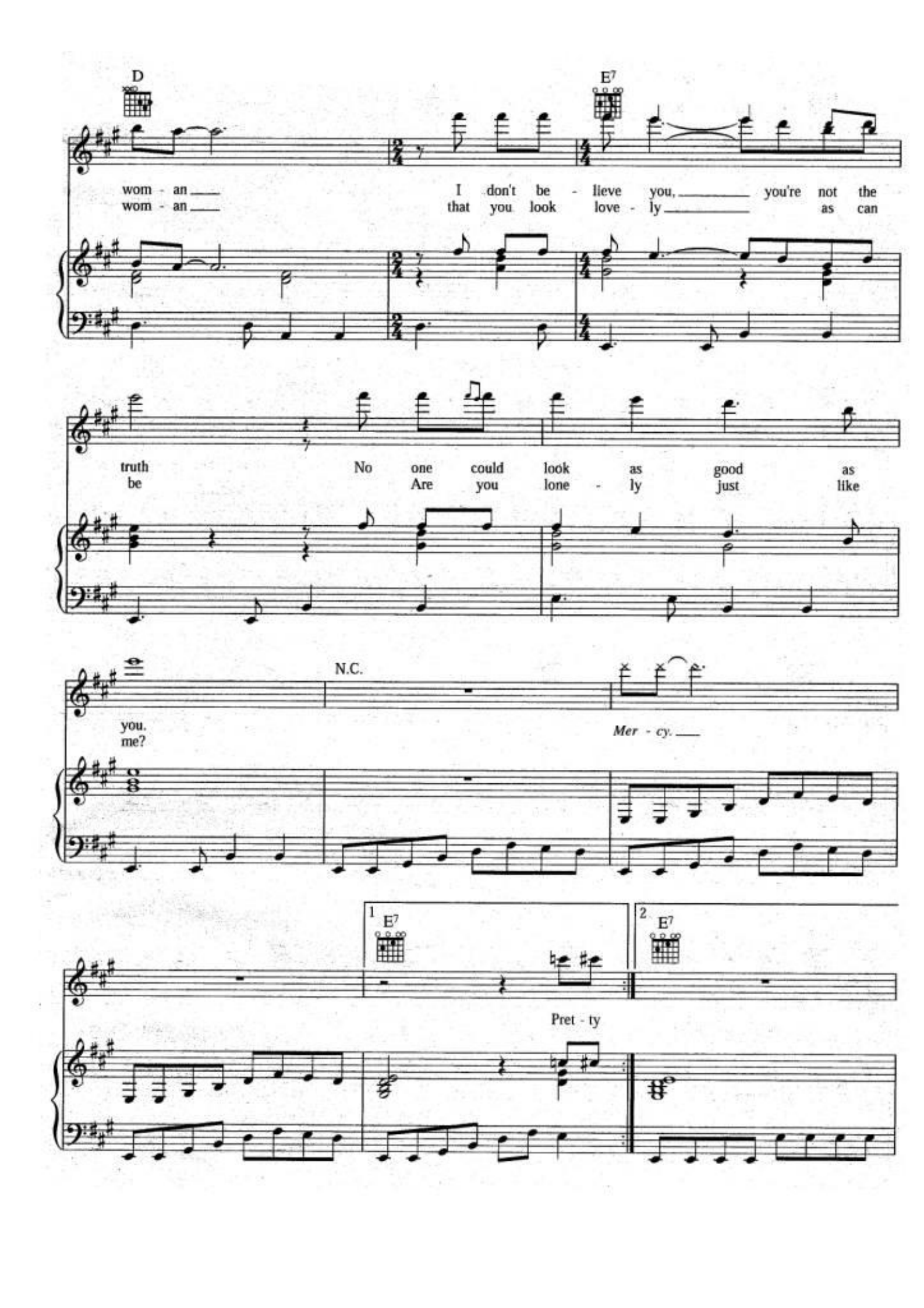
D
E7
wom - an I don't be - lieve you, you're not the
wom - an that you look love - ly as can
truth No one could look as good as
be Are you lone - ly just like
you.
me?
N.C.
Mer - cy.
1 E7
2 E7
Pret - ty

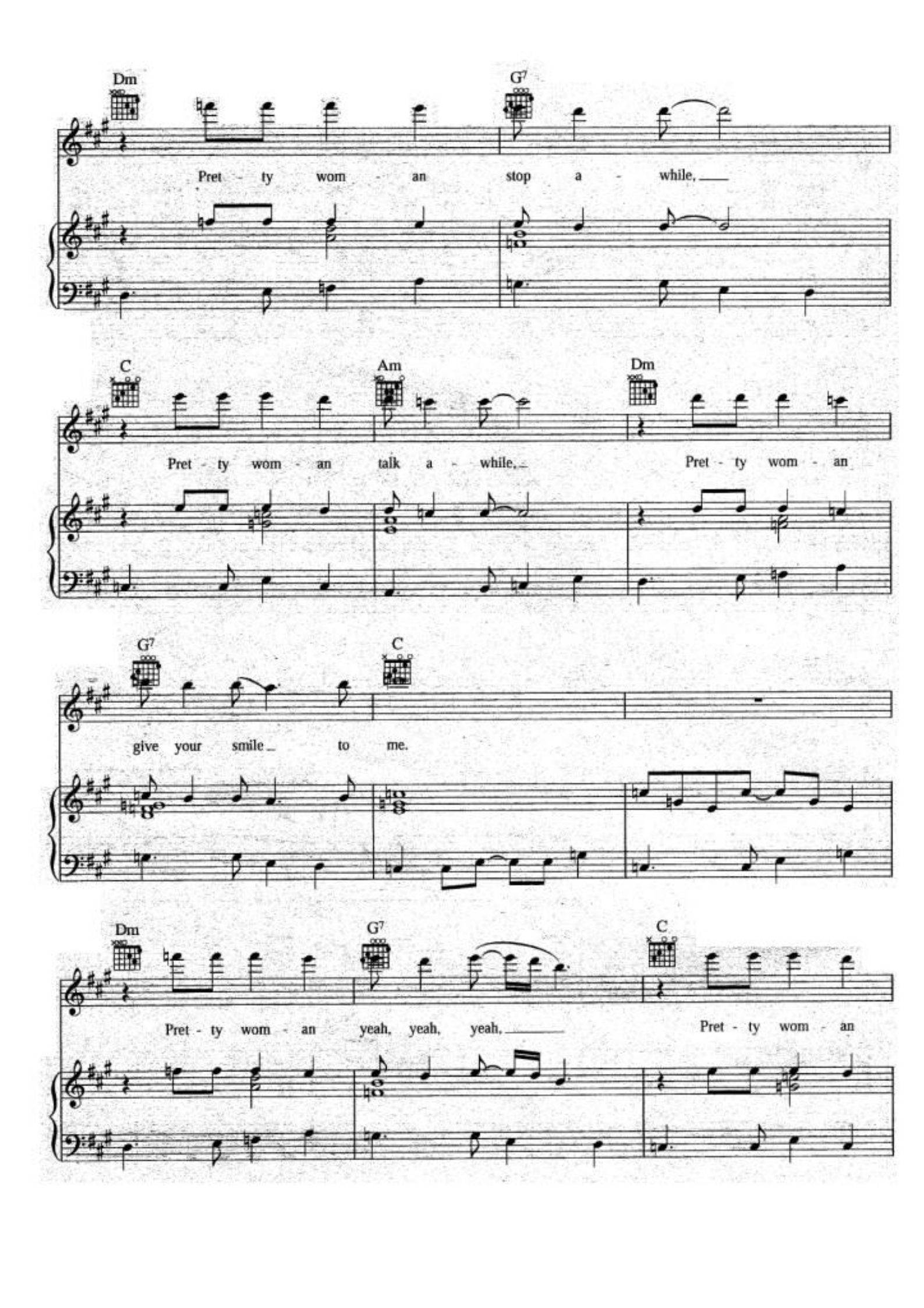
Dm
G7
Pret - ty wom - an stop a - while,
C
Am
Dm
Pret - ty wom - an talk a - while,
Pret - ty wom - an
G7
C
give your smile to me.
Dm
G7
C
Pret - ty wom - an yeah, yeah, yeah,
Pret - ty wom - an

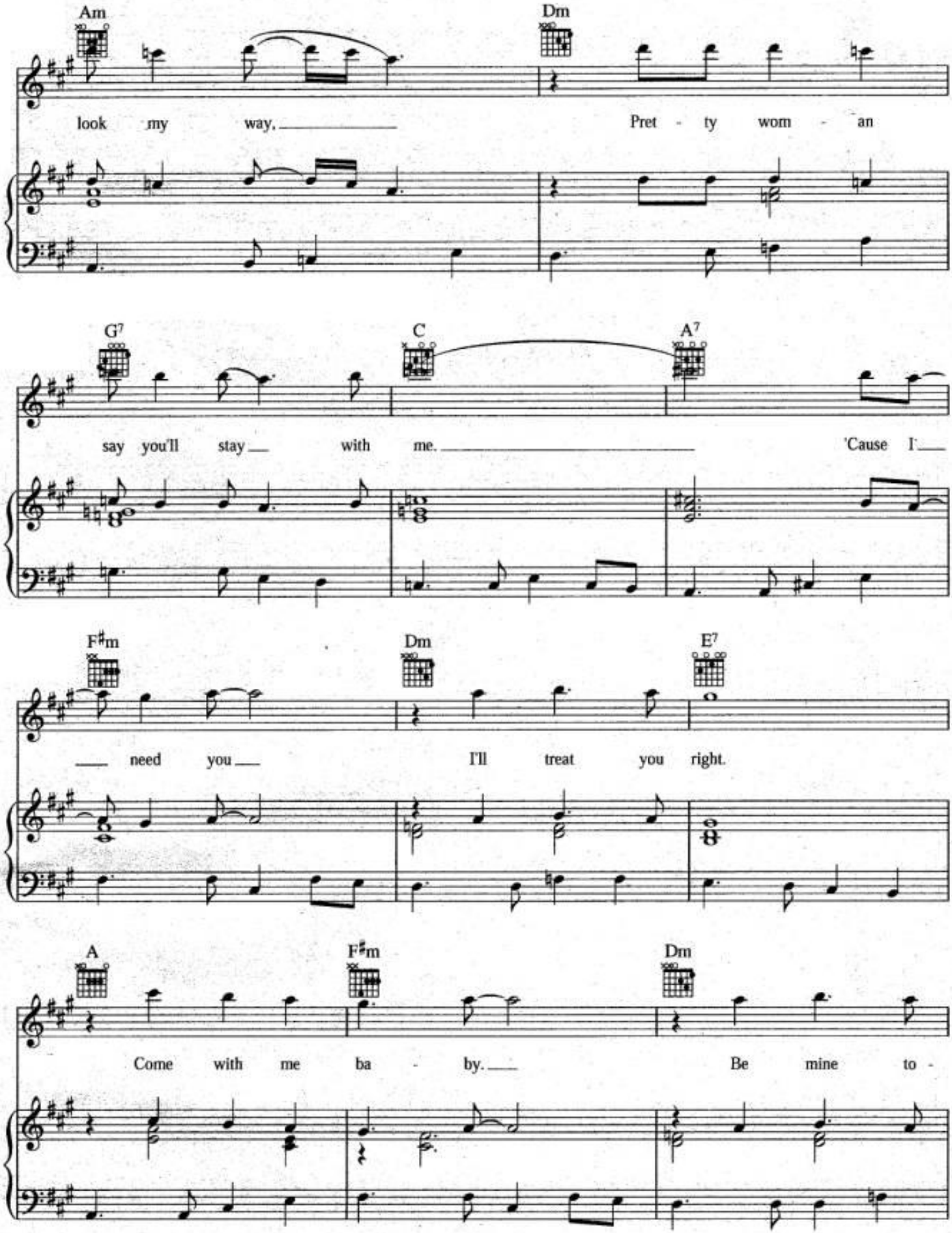
Am
Dm
look my way,
Pret - ty wom - an
G7
C
A7
say you'll stay with me.
'Cause I
F♯m
Dm
E7
need you
I'll treat you right.
A
F♯m
Dm
Come with me ba - by.
Be mine to -

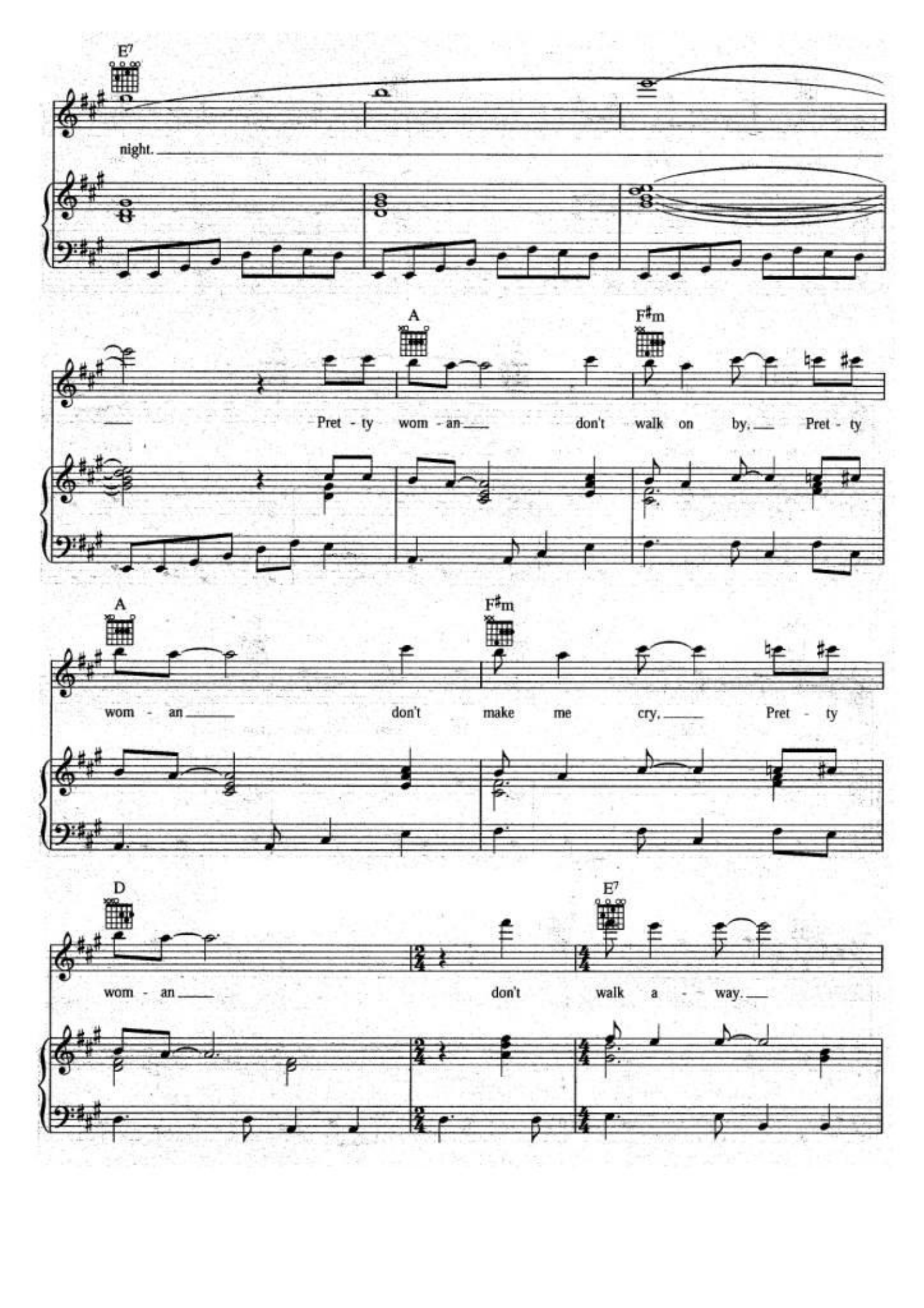
E7
night.
A
F♯m
Pret - ty wom - an don't walk on by. Pret - ty
A
F♯m
wom - an don't make me cry. Pret - ty
D
E7
wom - an don't walk a - way.

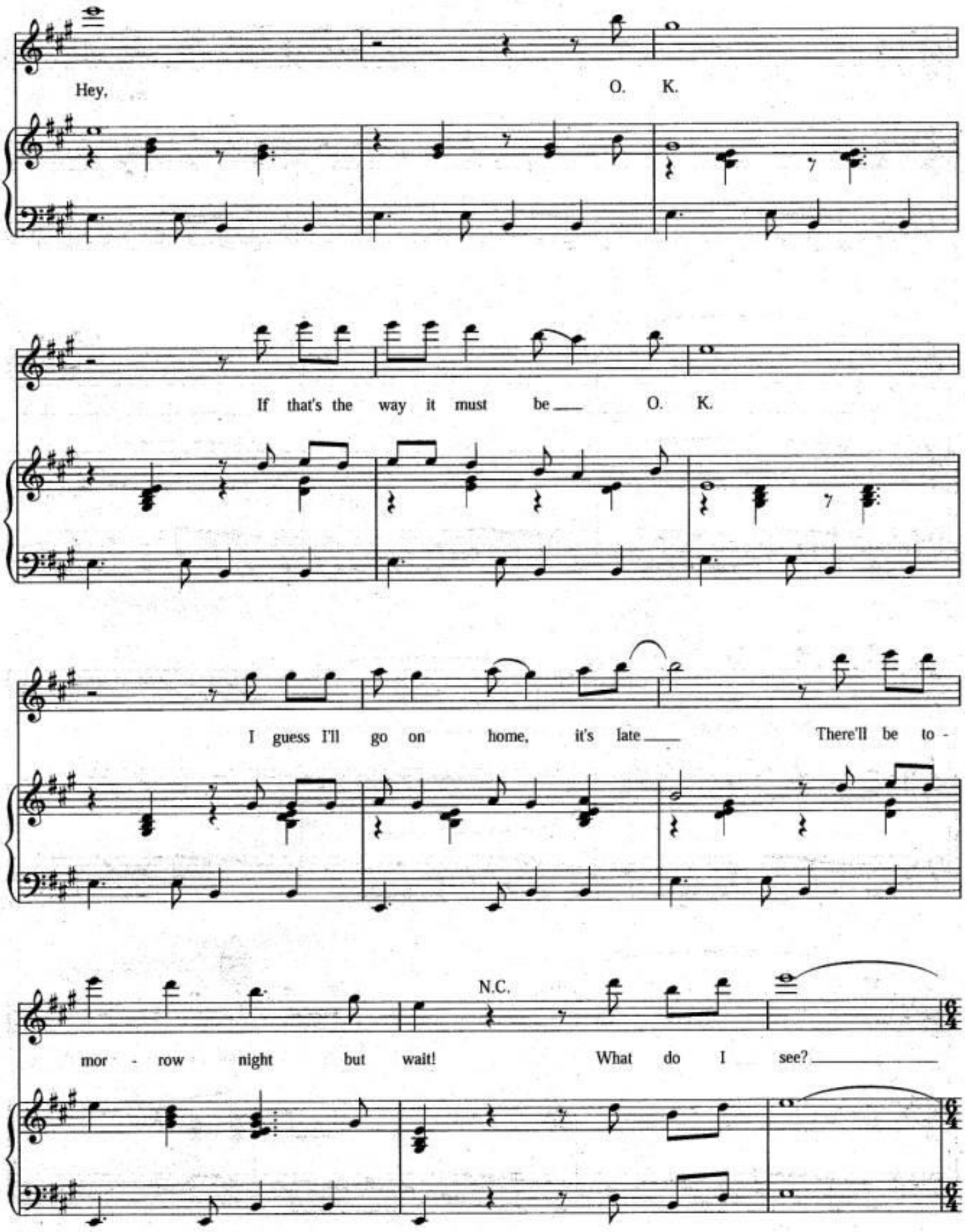
Hey, O. K.
If that's the way it must be O. K.
I guess I'll go on home, it's late There'll be to -
N.C.
mor - row night but wait! What do I see?

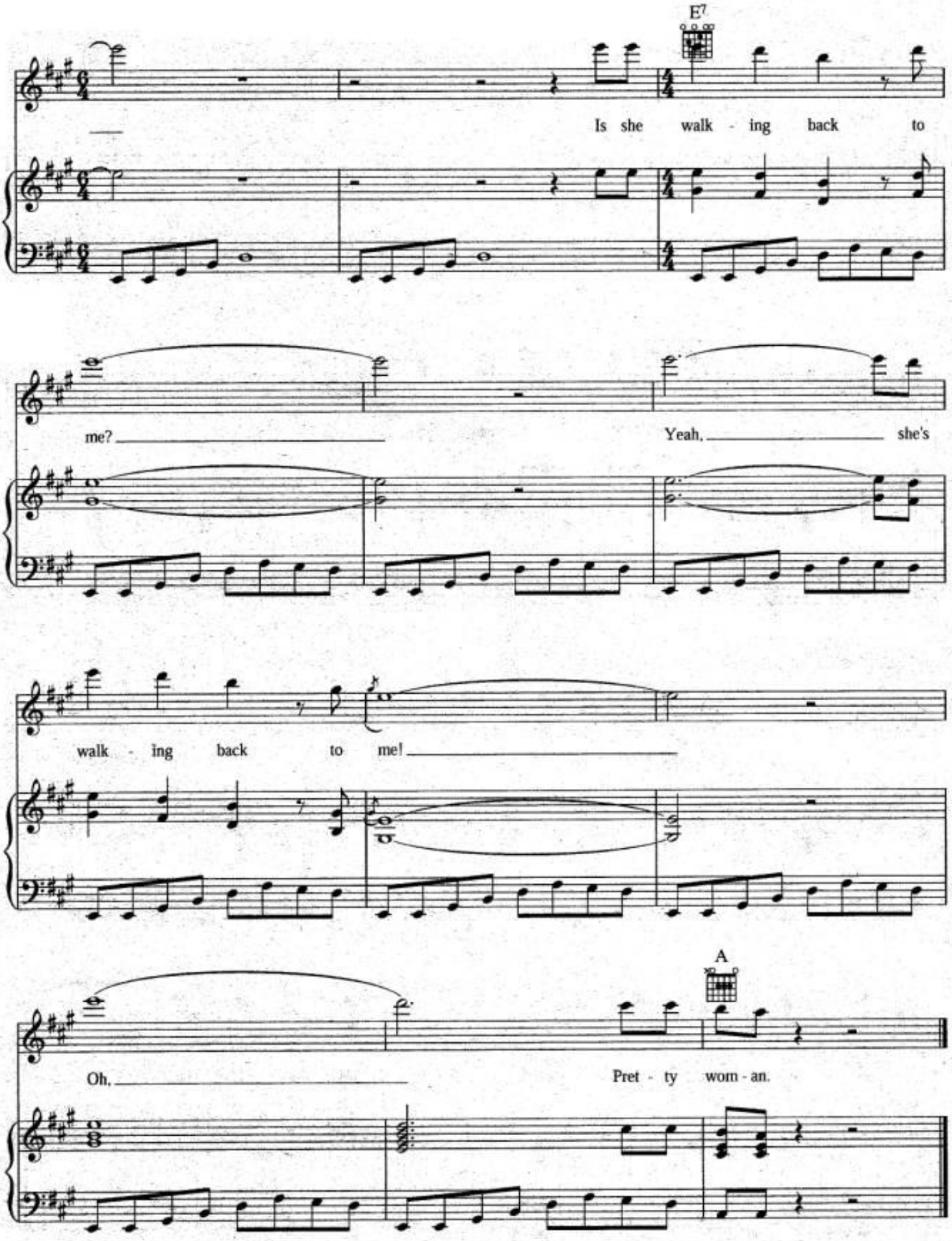
E7
Is she walk - ing back to
me?
Yeah,
she's
walk - ing back to me!
A
Oh,
Pret - ty wom - an.